

Valuation Address	28 Argyll Street Mangapapa
Assessment Number	0850045400
Legal Description	LOT 10 DP 3994
Title	GS101/186
Capital Value	\$ 543000
Land Value	\$ 319000
Annual Rates	\$ 4391.58
Area (ha)	0.0951
Rubbish Day	THURSDAY
District Plan Zone	General Residential
Building Consents	9865-Additions/Alterations B8619\TP69/26C\D5610
Resource Consents	



Google Streetview Image

Locality Map



Information on this plan is indicative only and not mapped to a survey accurate scale. Gisborne District Council accepts no liability for its accuracy and it is your responsibility to ensure that the data contained herein is appropriate and applicable to the end use intended. The information included in this report is indicative only and does not purport to be a complete database of all information in Gisborne District Council's possession or control. Gisborne District Council shall not be liable for any loss, damage, cost or expense (whether direct or indirect) arising from reliance upon or use of any information provided, or Council's failure to provide this report. Copyright under Creative Commons Attribution 4.0 International licence. May contain data sourced from the LINZ Data Service, BOPASS or Gisborne District Council. For more detailed information relating to this property please request a Land Information Memorandum report from Gisborne District Council - <http://www.gdc.govt.nz/land-information-memorandum-lim/>

Utilities Map

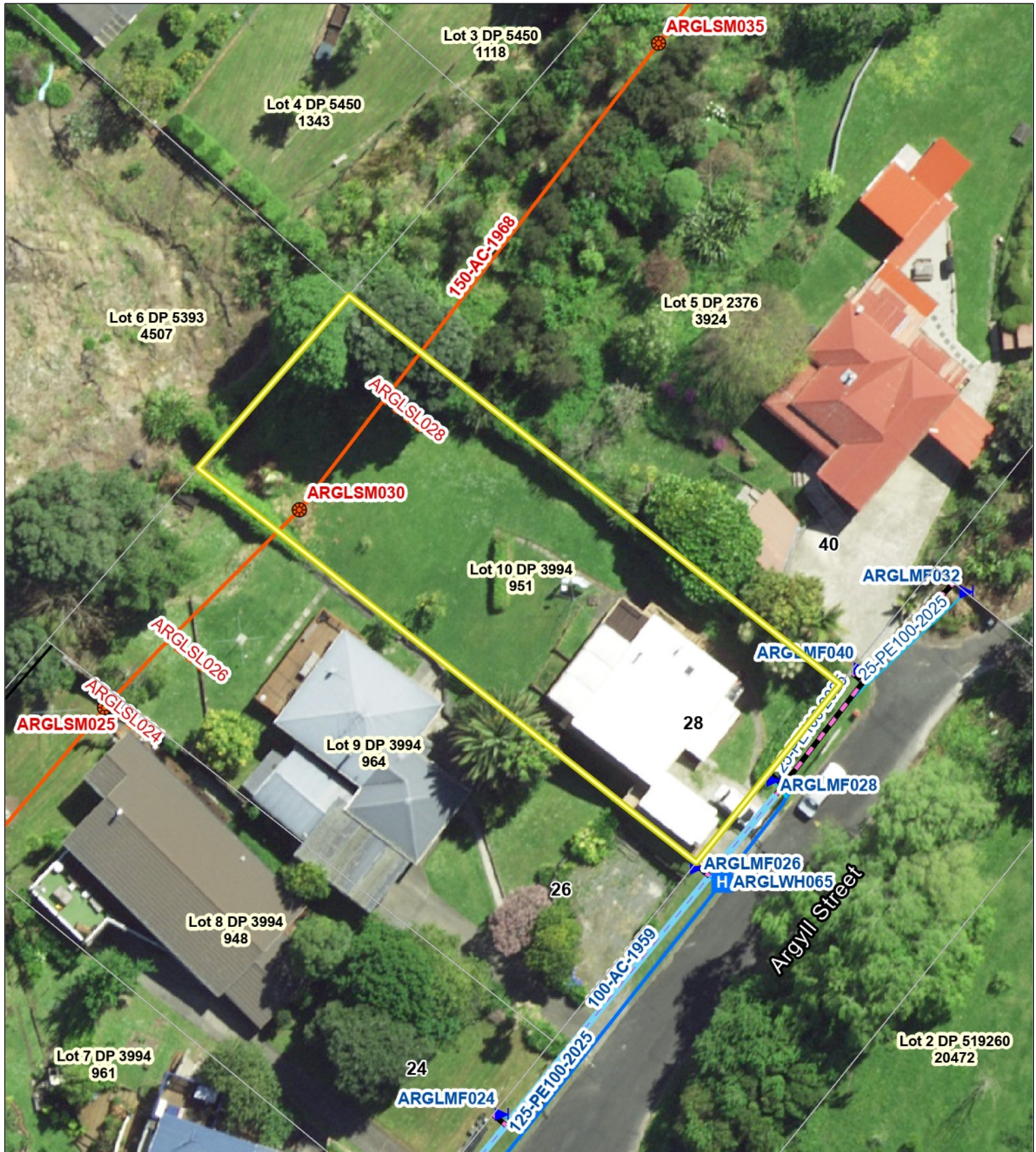

Legend							
Geotech Reports	Drain	GDC Node	Open Channel	Backflow	Water Lateral	Pump Station	<all other values>
Landfill Areas	Culvert	Pr. Manhole	Pr. Stormwater Pipe	Meter	Water Main	Valve	Sewer Main
Drains - Rural		Pr. Sump	GDC Pipe	Node	Private Main	Node	Private Manhole
Type		Pr. Node	Water Services		Unknown	WasteWater Services	
River	Manhole	StormWater Drains	Water Toby	Pr. Hydrant	Water Main	<all other values>	Pr. Valve
Stream	Sump	StormWater Lateral	Fire Hydrant	Pr. Valve	Private Main	Pr. Node	Private Main
	Node	StormWater Main	Valve	<all other values>	Manhole	WasteWater Lateral	

Information on this plan is indicative only and not mapped to a survey accurate scale. Gisborne District Council accepts no liability for its accuracy and it is your responsibility to ensure that the data contained herein is appropriate and applicable to the end use intended. The information included in this report is indicative only and does not purport to be a complete database of all information in Gisborne District Council's possession or control. Gisborne District Council shall not be liable for any loss, damage, cost or expense (whether direct or indirect) arising from reliance upon or use of any information provided, or Council's failure to provide this report. Copyright under Creative Commons Attribution 4.0 International licence. May contain data sourced from the LINZ Data Service, BOPLASS or Gisborne District Council. For more detailed information relating to this property please request a Land Information Memorandum report from Gisborne District Council - <http://www.gdc.govt.nz/land-information-memorandum-lim/>